ORGANIGRAMMA

ENGIM Piemonte

SGQS rev. 01 del 05-06-2020

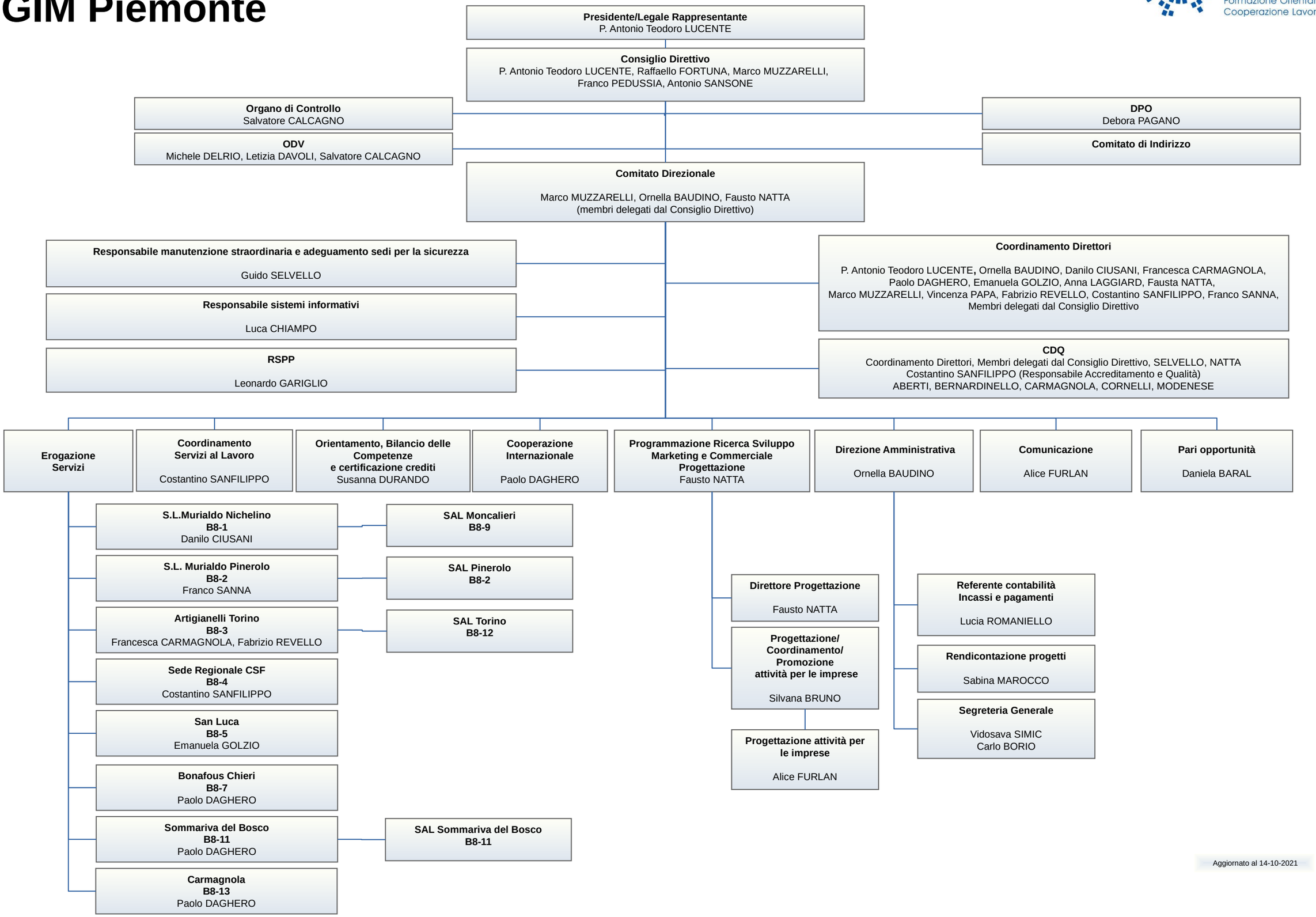

Aggiornato al 14-10-2021